Carvedilol (Cas No 72956-09-3)

Carvedilol

Molecular Structure

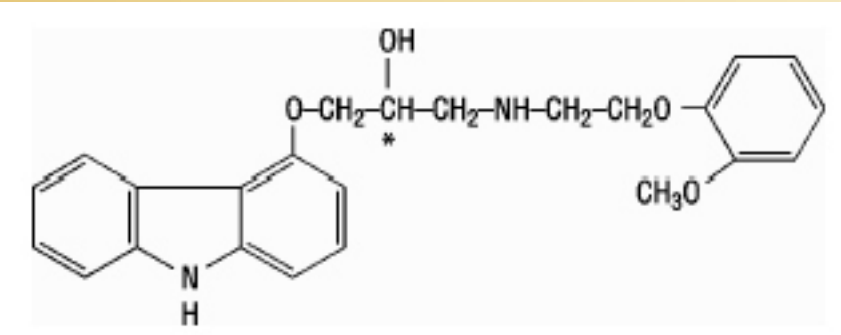

CAS No [72956-09-3]

Chemical Name 1-(9H-Clarbazol-4-yloxy)-3-[[2-(2-methoxyphenoxy)ethyl[amino]-2-propanol

BM-14190

DQ-2466

Coreg

Dilatrend

Dimitone

Eucardic

Kredex

Querto

Molecular Formula C24H26N2O4 / C24H26N2O4

Molecular Weight 406.47

Therapeutic Category Anihypertensive; in treatment of congestive heart failure.